

All dimensions shall be checked on site and not based from the drawings.
 All rights reserved in Copyright. Design & Planning No. 1511-S11-100 shall remain the property of NIU Architects. The client shall not be held responsible for any errors or omissions.
 © NIU Architects
 NIU Architects registered in England and Wales
 Registration No. 2082108

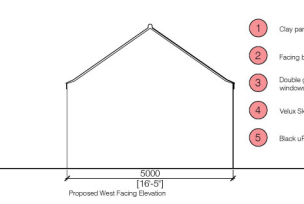
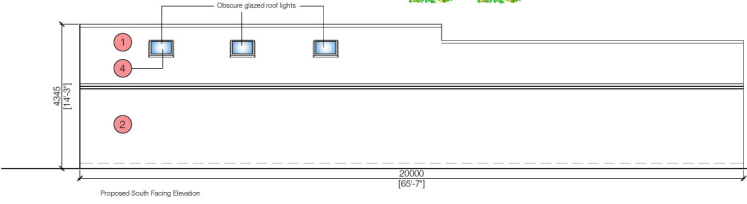
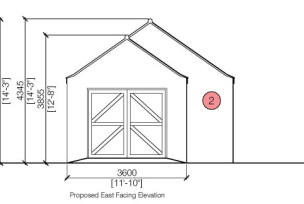
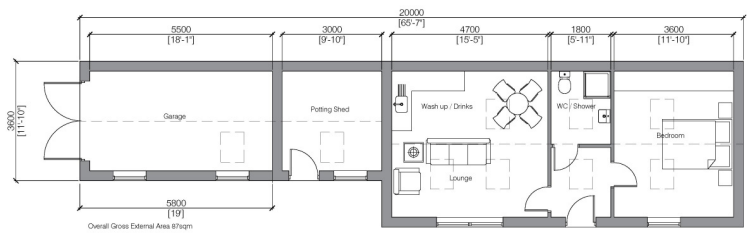
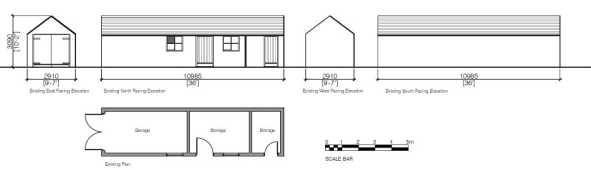

- 1 Clay pantiles tiles
- 2 Facing brickwork to match existing
- 3 Double glazed windows timber casement windows
- 4 Velux Skylights
- 5 Black uPVC rainwater goods

Client	Mandy Spink
Job Title	24 Ashdale Road Heimsley YO62 5SD
Drawing Title	Existing and Proposed Plans, Elevations, Block Plan and Site Location Plan
Block	PLANNING
Date	21/07/21
Scale	1:100, 1:50, 1:1250 @ A1
Drawing No.	1511-S11_100
Rev.	A

NIU ARCHITECTS

14 Frome Road, Bath, Somerset BA2 9BN, UK
 01225 450000
 149 Regent Street, Bath, Somerset BA1 2BA, UK
 01225 450000